

# Local Wildlife Sites in Reading 2024

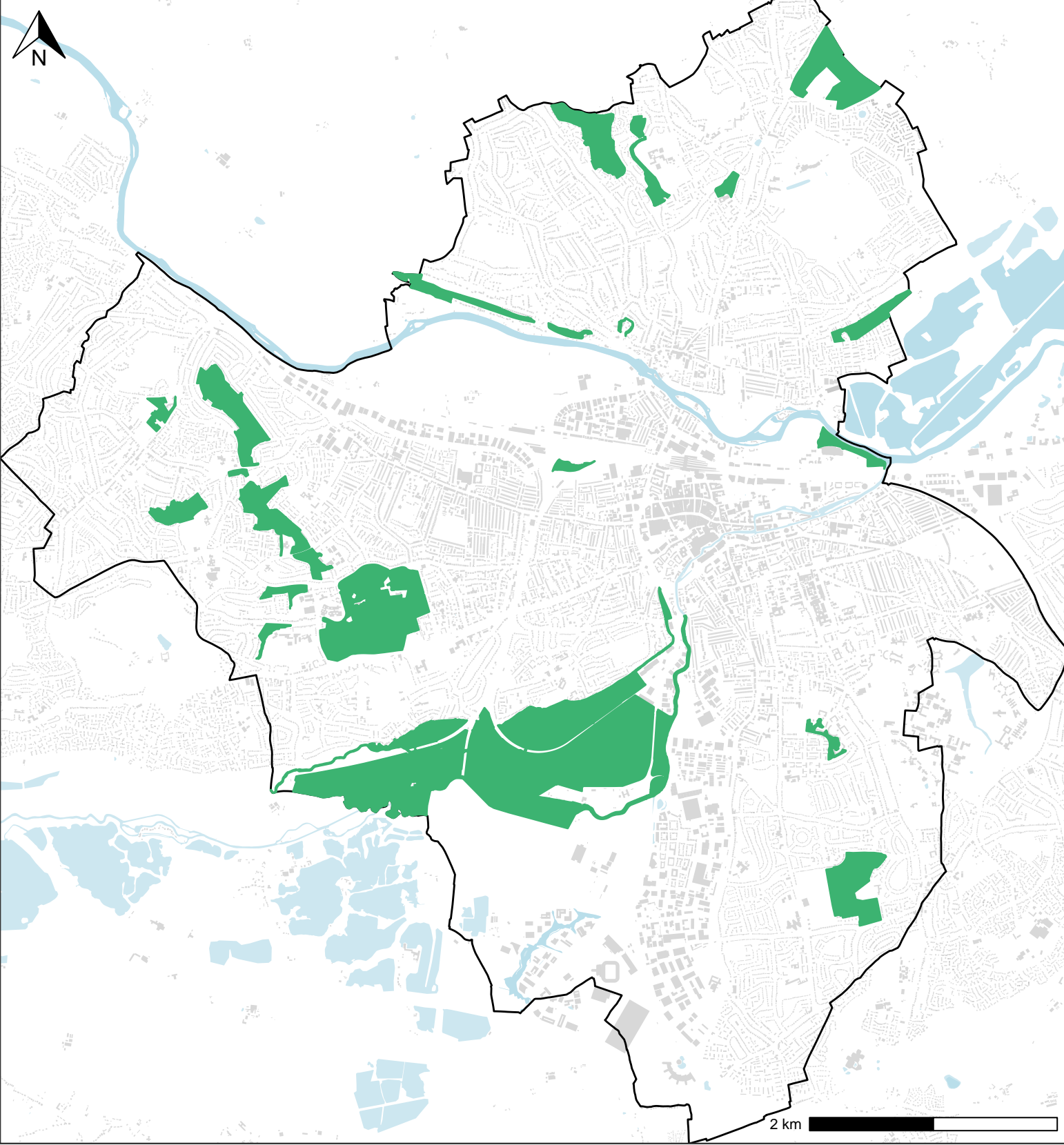

Map produced by Thames Valley Environmental Records Centre in 2024 (c) Crown Copyright.  
All rights reserved Oxfordshire County Council Licence No 100023343 (2024)  
FOR REFERENCE PURPOSES ONLY, NO FURTHER COPIES MAY BE MADE